

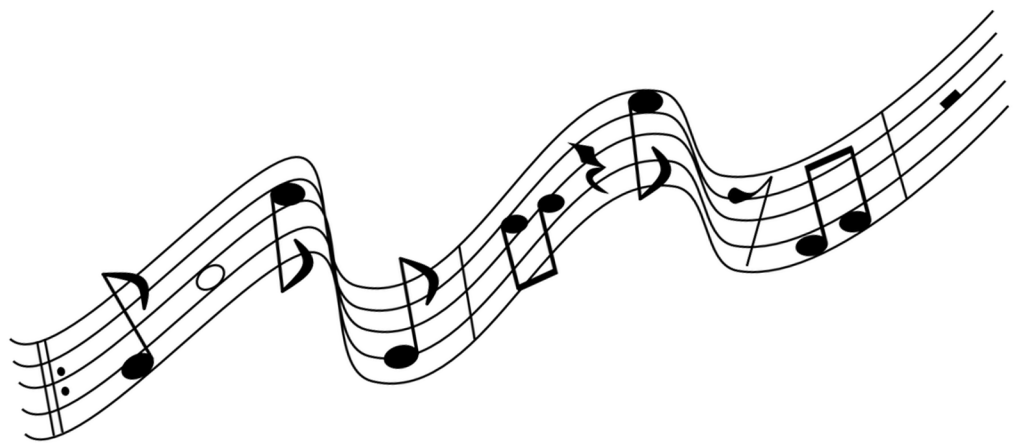

# SCENE LIRICHE

elaborazione PERRINI

---

studio musicale PERRINI

studio musicale PERRINI

Elaborazione Loreto PERRINI

# SCENE LIRICHE

Verdi - FORZA DEL DESTINO / la vergine degli angeli

Puccini - TOSCA / recondita armonia

Verdi - RIGOLETTO / questa o quella

Rossini - BARBIERE DI SIVIGLIA / una voce poco fa

Leoncavallo - PAGLIACCI / vesti la giubba

Verdi - NABUCCO / va, pensiero

studio musicale PERRINI

programmare SIAE - PERRINI / SCENE LIRICHE

---

studio musicale PERRINI

[studiomusicaleperrini@gmail.com](mailto:studiomusicaleperrini@gmail.com)

[www.studiomusicaleperrini.it](http://www.studiomusicaleperrini.it)

---

# SCENE LIRICHE

Partitura

Elaborazione Loreto PERRINI

Allegro

Flauto

Oboe

Clarinetto in Mib

Clarinetto in sib 1

Clarinetto in sib 2

Clarinetto Basso

Sassofono Soprano

Sassofono Contralto

Sassofono Tenore

Sassofono Baritono

Como in Fa 1

Como in Fa 2

Tromba in sib 1

Tromba in sib 2

Trombone 1

Trombone 2

Flicorno

Flicorno Tenore

Eufonio

Basso Tuba

Rullante

Percussioni

SCENE LIRICHE

Adagio (in 4)

Fl. *p*

Ob.

Cl. Mib *p*

Cl. Sib 1 *p*

Cl. Sib 2

Cl. B. *p*

Sax. S.

Sax. A.

Sax. T.

Sax. Bar. *p*

Cr. 1 *p*

Cr. 2 *p*

Trb. Sib 1

Trb. Sib 2

Tbn. 1 *p*

Tbn. 2 *p*

Flic.

Flic. Ten.

Euf.

B.Tba. *p*

Rull. *p*

Perc. *p*

33

Fl.

Ob.

Cl. Mib

Cl. Sib 1

Cl. Sib 2

Cl. B.

Sax. S.

Sax. A.

Sax. T.

Sax. Bar.

33

Cr. 1

Cr. 2

Trb. Sib 1

Trb. Sib 2

Tbn. 1

Tbn. 2

Flic.

Flic. Ten.

Euf.

B.Tba.

33

Rull.

33

Perc.

*f*

*f*

*f*

*f*

*f*

*f*

*f*

*mf*

*mf*

*mf*

*mf*

*f*

*f*

*mf*

*mf*

*f*

*f*

*mf*

*mf*

*mf*

*mf*

49

Fl.

Ob.

Cl. Mib

Cl. Sib 1

Cl. Sib 2

Cl. B.

Sax. S.

Sax. A.

Sax. T.

Sax. Bar.

49

Cr. 1

Cr. 2

Trb. Sib 1

Trb. Sib 2

Tbn. 1

Tbn. 2

Flic.

Flic. Ten.

Euf.

B.Tba.

49

Rull.

49

Perc.

2

61

Fl.

Ob.

Cl. Mib

Cl. Sib 1

Cl. Sib 2

Cl. B.

Sax. S.

Sax. A.

Sax. T.

Sax. Bar.

61

Cr. 1

Cr. 2

Trb. Sib 1

Trb. Sib 2

Tbn. 1

Tbn. 2

Flic.

Flic. Ten.

Euf.

B.Tba.

61

Rull.

61

Perc.

67

Fl.

Ob.

Cl. Mib

Cl. Sib 1

Cl. Sib 2

Cl. B.

Sax. S.

Sax. A.

Sax. T.

Sax. Bar.

67

Cr. 1

Cr. 2

Trb. Sib 1

Trb. Sib 2

Tbn. 1

Tbn. 2

Flic.

Flic. Ten.

Euf.

B.Tba.

67

Rull.

67

Perc.

*p*

*p*

*p*

*mp*

*p*

*p*

*mf*

*mf*

*mf*

*p*

*p*

*mf*

*mf*

*mf*

*p*

*p*

*p*

*p*

73

Fl. *f* *p*

Ob. *f* *p*

Cl. Mib *f* *p*

Cl. Sib 1 *f* *p*

Cl. Sib 2 *f* *p*

Cl. B. *f* *p*

Sax. S. *f* *p*

Sax. A. *f* *p*

Sax. T. *f* *p*

Sax. Bar. *f* *p*

Cr. 1 *f* *p*

Cr. 2 *f* *p*

Trb. Sib 1 *f* *p*

Trb. Sib 2 *f* *p*

Tbn. 1 *f* *p*

Tbn. 2 *f* *p*

Flic. *f* *p*

Flic. Ten. *f* *p*

Euf. *f* *p*

B.Tba. *f* *p*

73

Rull. *f*

73

Perc. *f*

tutti

- Fl.**: Flute, measures 107-110.
- Ob.**: Oboe, measures 107-110.
- Cl. Mib**: Clarinet in B-flat, measures 107-110.
- Cl. Sib 1**: Clarinet in B-flat 1, measures 107-110.
- Cl. Sib 2**: Clarinet in B-flat 2, measures 107-110.
- Cl. B.**: Clarinet in B, measures 107-110.
- Sax. S.**: Saxophone Soprano, measures 107-110.
- Sax. A.**: Saxophone Alto, measures 107-110.
- Sax. T.**: Saxophone Tenor, measures 107-110.
- Sax. Bar.**: Saxophone Baritone, measures 107-110.
- Cr. 1**: Cor Anglais 1, measures 107-110.
- Cr. 2**: Cor Anglais 2, measures 107-110.
- Trb. Sib 1**: Trumpet in B-flat 1, measures 107-110.
- Trb. Sib 2**: Trumpet in B-flat 2, measures 107-110.
- Tbn. 1**: Trombone 1, measures 107-110.
- Tbn. 2**: Trombone 2, measures 107-110.
- Flic.**: Flute Piccolo, measures 107-110.
- Flic. Ten.**: Flute Piccolo Tenor, measures 107-110.
- Euf.**: Euphonium, measures 107-110.
- B.Tba.**: Baritone Trombone, measures 107-110.
- Rull.**: Snare Drum, measures 107-110.
- Perc.**: Percussion, measures 107-110.

This page of a musical score, titled "SCENE LIRICHE" and numbered "18", contains the following instruments and parts:

Moderato

4

135 2.

Fl.

Ob.

Cl. Mib

Cl. Sib 1

Cl. Sib 2

Cl. B.

Sax. S.

Sax. A.

Sax. T.

Sax. Bar.

Cr. 1

Cr. 2

Trb. Sib 1

Trb. Sib 2

Tbn. 1

Tbn. 2

Flic.

Flic. Ten.

Euf.

B.Tba.

Rull.

Perc.

*mf*

*p*

*mp*

142

Fl.

Ob.

Cl. Mib

Cl. Sib 1

Cl. Sib 2

Cl. B.

Sax. S.

Sax. A.

Sax. T.

Sax. Bar.

Cr. 1

Cr. 2

Trb. Sib 1

Trb. Sib 2

Tbn. 1

Tbn. 2

Flic.

Flic. Ten.

Euf.

B.Tba.

142

Rull.

142

Perc.

149

Fl.

Ob.

Cl. Mib

Cl. Sib 1

Cl. Sib 2

Cl. B.

Sax. S.

Sax. A.

Sax. T.

Sax. Bar.

149

Cr. 1

Cr. 2

Trb. Sib 1

Trb. Sib 2

Tbn. 1

Tbn. 2

Flic.

Flic. Ten.

Euf.

B.Tba.

149

Rull.

149

Perc.

- Fl. (Flute)
- Ob. (Oboe)
- Cl. Mib (Clarinete Mezzosoprano)
- Cl. Sib 1 (Clarinete Soprano 1)
- Cl. Sib 2 (Clarinete Soprano 2)
- Cl. B. (Clarinete Bass)
- Sax. S. (Saxofono Soprano)
- Sax. A. (Saxofono Alto)
- Sax. T. (Saxofono Tenore)
- Sax. Bar. (Saxofono Baritono)
- Cr. 1 (Corni 1)
- Cr. 2 (Corni 2)
- Trb. Sib 1 (Trombe Soprano 1)
- Trb. Sib 2 (Trombe Soprano 2)
- Tbn. 1 (Trombe Bass)
- Tbn. 2 (Trombe Bass)
- Flic. (Flicorno)
- Flic. Ten. (Flicorno Tenore)
- Euf. (Eufonio)
- B.Tba. (Batteria/Timpani)
- Rull. (Rullante)
- Perc. (Percussion)

5

- Fl.**: Flute, starting at measure 170 with a rest, then playing a melodic line.
- Ob.**: Oboe, playing a melodic line.
- Cl. Mib**: Clarinet in B-flat, playing a melodic line.
- Cl. Sib 1**: Clarinet in B-flat 1, playing a melodic line.
- Cl. Sib 2**: Clarinet in B-flat 2, playing a melodic line.
- Cl. B.**: Clarinet in B, playing a rhythmic pattern.
- Sax. S.**: Saxophone Soprano, playing a melodic line.
- Sax. A.**: Saxophone Alto, playing a melodic line.
- Sax. T.**: Saxophone Tenor, playing a melodic line.
- Sax. Bar.**: Saxophone Baritone, playing a melodic line.
- Cr. 1**: Cor Anglais 1, playing a rhythmic pattern.
- Cr. 2**: Cor Anglais 2, playing a rhythmic pattern.
- Trb. Sib 1**: Trumpet in B-flat 1, playing a melodic line.
- Trb. Sib 2**: Trumpet in B-flat 2, playing a melodic line.
- Tbn. 1**: Trombone 1, playing a rhythmic pattern.
- Tbn. 2**: Trombone 2, playing a rhythmic pattern.
- Flic.**: Flute Piccolo, playing a melodic line.
- Flic. Ten.**: Flute Piccolo Tenor, playing a melodic line.
- Euf.**: Euphonium, playing a melodic line.
- B.Tba.**: Baritone Trombone, playing a melodic line.
- Rull.**: Snare Drum, playing a rhythmic pattern.
- Perc.**: Percussion, playing a rhythmic pattern.

This page of a musical score, titled "SCENE LIRICHE" and numbered "26", contains the following instruments and parts:

- Flute (Fl.):** Part 177, featuring a first ending (1.) and a second ending (2.).
- Oboe (Ob.):** Part 177.
- Clarinets (Cl.):** Mib, Sib 1, Sib 2, and B.
- Saxophones (Sax.):** Soprano (S.), Alto (A.), Tenor (T.), and Baritone (Bar.).
- Cor Anglais (Cr.):** 1 and 2.
- Trumpets (Trb.):** Sib 1 and Sib 2.
- Trombones (Tbn.):** 1 and 2.
- Flutes (Flic.):** Two parts.
- Euphonium (Euf.):** Part 177.
- Bass Trombone (B.Tba.):** Part 177.

Andante mosso

6

184

Fl. *f* *p*

Ob. *f* *p*

Cl. Mib *f* *p*

Cl. Sib 1 *f* *p*

Cl. Sib 2 *f* *p*

Cl. B. *f* *p*

Sax. S. *f* *p*

Sax. A. *f* *p*

Sax. T. *f* *p*

Sax. Bar. *f* *p*

Cr. 1 *f* *p*

Cr. 2 *f* *p*

Trb. Sib 1 *f*

Trb. Sib 2 *f*

Tbn. 1 *f* *p*

Tbn. 2 *f* *p*

Flic. *f*

Flic. Ten. *f*

Euf. *f*

B.Tba. *f* *p*

184

Rull. *f*

184

Perc. *f*

191

Fl.

Ob.

Cl. Mib

Cl. Sib 1

Cl. Sib 2

Cl. B.

Sax. S.

Sax. A.

Sax. T.

Sax. Bar.

191

Cr. 1

Cr. 2

Trb. Sib 1

Trb. Sib 2

Tbn. 1

Tbn. 2

Flic.

Flic. Ten.

Euf.

B.Tba.

191

Rull.

191

Perc.

203

Fl.

Ob.

Cl. Mib

Cl. Sib 1

Cl. Sib 2

Cl. B.

Sax. S.

Sax. A.

Sax. T.

Sax. Bar.

203

Cr. 1

Cr. 2

Trb. Sib 1

Trb. Sib 2

Tbn. 1

Tbn. 2

Flic.

Flic. Ten.

Euf.

B.Tba.

203

Rull.

203

Perc.

*p*

*p*

1

215

Fl.

Ob.

Cl. Mib

Cl. Sib 1

Cl. Sib 2

Cl. B.

Sax. S.

Sax. A.

Sax. T.

Sax. Bar.

215

Cr. 1

Cr. 2

Trb. Sib 1

Trb. Sib 2

Tbn. 1

Tbn. 2

Flic.

Flic. Ten.

Euf.

B.Tba.

215

Rull.

215

Perc.

220

Fl.

Ob.

Cl. Mib

Cl. Sib 1

Cl. Sib 2

Cl. B.

Sax. S.

Sax. A.

Sax. T.

Sax. Bar.

220

Cr. 1

Cr. 2

Trb. Sib 1

Trb. Sib 2

Tbn. 1

Tbn. 2

Flic.

Flic. Ten.

Euf.

B.Tba.

220

Rull.

220

Perc.

242

Fl.

Ob.

Cl. Mib

Cl. Sib 1

Cl. Sib 2

Cl. B.

Sax. S.

Sax. A.

Sax. T.

Sax. Bar.

242

Cr. 1

Cr. 2

Trb. Sib 1

Trb. Sib 2

Tbn. 1

Tbn. 2

Flic.

Flic. Ten.

Euf.

B.Tba.

242

Rull.

242

Perc.

251

Fl.

Ob.

Cl. Mib

Cl. Sib 1

Cl. Sib 2

Cl. B.

Sax. S.

Sax. A.

Sax. T.

Sax. Bar.

251

Cr. 1

Cr. 2

Trb. Sib 1

Trb. Sib 2

Tbn. 1

Tbn. 2

Flic.

Flic. Ten.

Euf.

B.Tba.

251

Rull.

251

Perc.

Largo

9

283

Fl.

Ob.

Cl. Mib

Cl. Sib 1

Cl. Sib 2

Cl. B.

Sax. S.

Sax. A.

Sax. T.

Sax. Bar.

283

Cr. 1

Cr. 2

Trb. Sib 1

Trb. Sib 2

Tbn. 1

Tbn. 2

Flic.

Flic. Ten.

Euf.

B.Tba.

283

Rull.

283

Perc.

294

Fl.

Ob.

Cl. Mib

Cl. Sib 1

Cl. Sib 2

Cl. B.

Sax. S.

Sax. A.

Sax. T.

Sax. Bar.

Cr. 1

Cr. 2

Trb. Sib 1

Trb. Sib 2

Tbn. 1

Tbn. 2

Flic.

Flic. Ten.

Euf.

B.Tba.

294

Rull.

294

Perc.

studio musicale PERRINI